

INITIAL RECEIPT

United States Department of the Interior
Bureau of Land Management
 DIV OF LANDS, MINRLS & ENERGY
 ONE N CENTRAL AVE
 PHOENIX, AZ 85004 -4427
 Phone: 602-417-9200

Receipt	
No:	4812448

Transaction #: 4939959
Date of Transaction: 09/29/2020
CUSTOMER:
STEVE F KAROLYI PO BOX 74353 PHOENIX,AZ 85087-1006 US

LINE #	QTY	DESCRIPTION	REMARKS	UNIT PRICE	TOTAL
1	5.00	LOCATABLE MINERALS / MINING CLAIMS-NEW,UNADJUD, ONE OR MORE AUTH NOS / NEW MINING CLAIM PROCESSING FEE CASES: AMC461259/\$20.00, AMC461260/\$20.00, AMC461261/\$20.00, AMC461262/\$20.00, AMC461263/\$20.00		- n/a -	100.00
2	5.00	LOCATABLE MINERALS / MINING CLAIMS-NEW,UNADJUD, ONE OR MORE AUTH NOS / NEW MINING CLAIMS LOCATION FEE CASES: AMC461259/\$40.00, AMC461260/\$40.00, AMC461261/\$40.00, AMC461262/\$40.00, AMC461263/\$40.00		- n/a -	200.00
3	5.00	LOCATABLE MINERALS / MINING CLAIMS-NEW,UNADJUD, ONE OR MORE AUTH NOS / NEW MINING CLAIMS MAINTENANCE FEE CASES: AMC461259/\$165.00, AMC461260/\$165.00, AMC461261/\$165.00, AMC461262/\$165.00, AMC461263/\$165.00		- n/a -	825.00
TOTAL:					\$1,125.00

PAYMENT INFORMATION			
NOTE: Items will appear on credit card statement as "Bureau of Land Mgmt CO".			
1	AMOUNT:	1125.00	POSTMARKED: N/A
	TYPE:	CREDIT CARD	RECEIVED: 09/29/2020
	NAME:	KAROLYI, STEVE F PO BOX 74353 PHOENIX AZ 85087-1006 US	

ENTERED
SCANNED
 9/29/2020
 BY: *200 10/6/2020*

CARD NO:	XXXXXXXXXXXX5005	AUTH CODE:	138595
NAME ON CARD:	STEVE KAROLYI		
SIGNATURE:	BY MAIL		

REMARKS

This receipt was generated by the automated BLM Collections and Billing System and is a paper representation of a portion of the official electronic record contained therein.

REC'D 9/29/20

CORRESPONDENCE

TRANSFERS

MAINTENANCE FEES
WAIVERS
POL/NOI

MISCELLANEOUS

**LOCATION NOTICES
AMENDMENTS
STATUS SHEET
GEO REPORT/MTP**

MINING CLAIM STATUS REPORT - Assessment Year 2020

Data Entered: 10/6/2020 ZOC

MTP Checked By: ZOC
GEO Checked By: ZOC

LEAD SERIAL NUMBER: AMC 461259 thru AMC 461263

NUMBER OF CLAIMS & TYPE:

5 LODE
PLACER
ASSOCIATION PLACER
MILL SITE
TUNNEL SITE

CHARGES:

Processing Fee @ \$20 = \$ 100
Location Fee @ \$40 = \$ 200
Maintenance Fee @ \$165 = \$ 825
Add'l Maint Fee for Assoc Placer = \$
SUBTOTAL \$
Other Fees \$
Other Fees \$
TOTAL \$ 1,125

TOTAL ACREAGE: _____ Per Claim
(Placer Only)

NUMBER OF LOCATORS: _____

DOCUMENTS RECEIVED VIA: Over-the-Counter [] Mail [] TIMELY FILED: Yes [] No []

LEGAL DESCRIPTION: T 10N R 2E SEC 7,8,17,18
T _____ R _____ SEC _____
T _____ R _____ SEC _____
T _____ R _____ SEC _____
T _____ R _____ SEC _____

BLM [] FOREST SERVICE [] SUBJ TO PL 359: Yes [] No []
WILDERNESS AREA []

SPLIT ESTATE: N/A [] SX [] PX [] OTHER []
SRHA [] Was proper Notice filed if located on SHRA Land? Yes [] No []

RECONVEYED MINERALS ON BLM LAND REQUIRE OPENING ORDER FROM 1944 TO 1993:

Open to Entry On _____ N/A []

COMMENTS/STATUS: VOID [] PARTIALLY VOID [] PVT MINERALS [] WITHDRAWN LANDS []
OTHER []

[] Claimant acknowledges that portions of the following claim(s) site(s) may be void or voidable.

Printed Name of Claimant _____ Signature of Claimant _____

*****FINAL ADJUDICATION*****

DATE _____ INITIALS _____

AMC 461259

When Recorded Return To:
Steve Karolyi
PO Box 74353
Phoenix, AZ 85087

LOCATION NOTICE FOR LODE MINING CLAIM

Amendment BLM Serial # _____

NOTICE IS HEREBY GIVEN that the Bumblebee Gold #1
_____ lode mining claim has been located
by Steve Karolyi whose current mailing
address is PO Box 74353
Phoenix, AZ 85087

BLM
Date
Stamp

RECEIVED
BLM STATE OFFICE
2020 SEP 28 P 2:51
PHOENIX, ARIZONA

The general course of this claim is North - South and it is situated in Yavapai
County, Arizona. This claim is 1500 feet in length and 600 feet in width.

20.66 Total Claim Acreage. This claim runs from the location monument on which this location notice
is posted on the centerline of the claim approximately 50 feet in a South direction to the North
end line and 300 feet in a East direction to the West end line. This claim is marked by six
monuments, one at each corner and one at the center of each end line of the claim.

The location monument on which this notice is posted is situated within Section 17, Township 10
N, Range 2 E, Gila Salt River Base and Meridian, Arizona and this claim encompasses portions
of the following quarter section(s), section(s), Township(s) and Range(s) SE 1/4 of Section 17,
Township 10 North, Range 2 East

Gila Salt River Base and Meridian, Arizona.

The locality of this claim with reference to some natural object or permanent monument and additional information
(if any) concerning its locality are as follows: 1800' West of the SE Corner of Section 17,
Township 10 North, Range 2 East

_____ The above information is shown on the attached map.
DATED AND POSTED on the ground this 2nd day of September, 2020.

LOCATOR(s) AGENT

Print Name(s) Steve Karolyi

Signature(s) _____

Form MCF100
Revised July 2014

AMC 451259

MINING CLAIM MAP

Lode (x) Placer ()
 Millsite ()

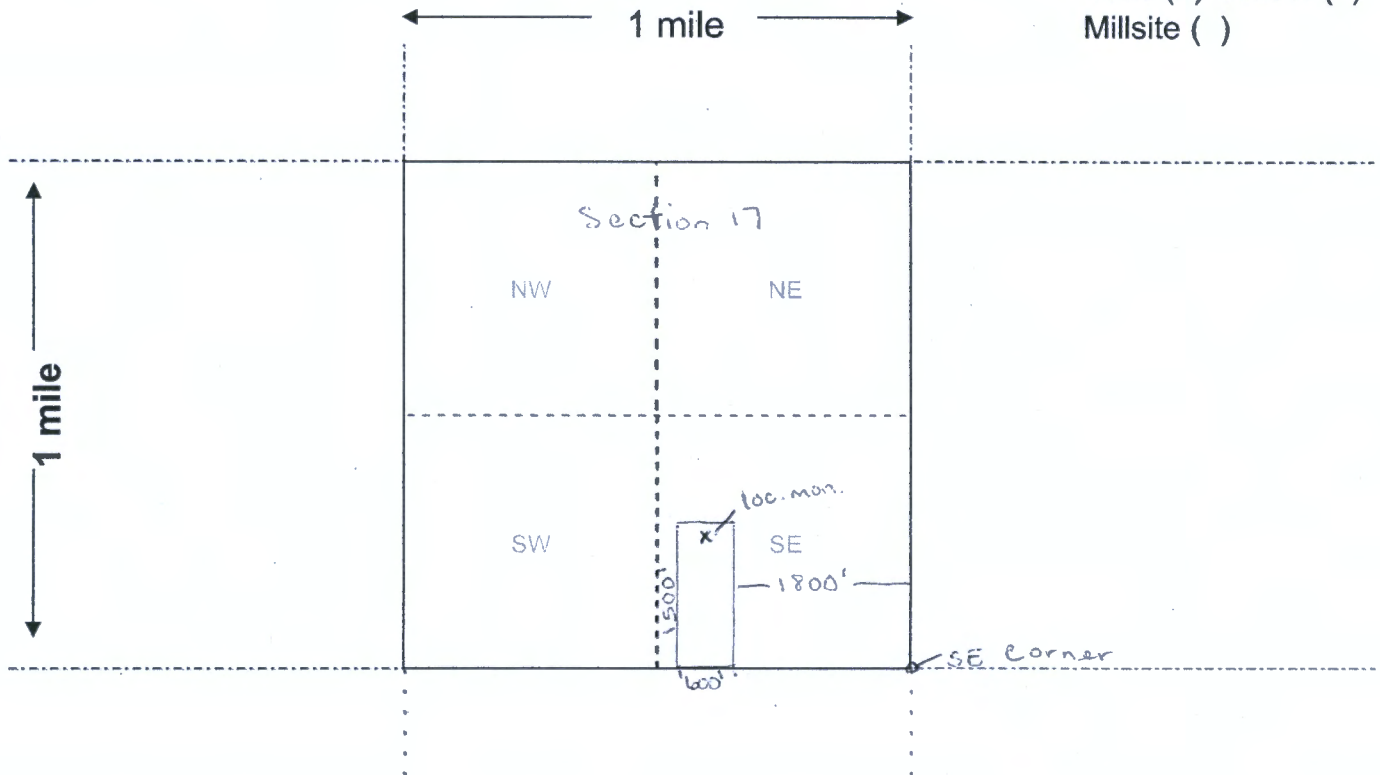

Scale: 1" = 2000 feet



1. The above map depicts the Bumblebee Gold #1 mining claim, which is located in Section (s) 17, Township 10 N, Range 2 E, Gila and Salt River Base and Meridian, Yavapai County, Arizona. Total claim acreage is _____

2. The type of corner and location monuments used are as follows: 2x2x4 Wooden Posts With Inscribed Metal Tags

3. The bearings and distances in degrees and feet between claim corners and to a public land survey monument are as depicted on the map.

4. If the claim is a placer or millsite claim with exterior limits conforming to legal subdivisions of the public survey, provide a legal description of the claim _____

Form MCF100a
 Revised July 2014

When Recorded Return To:
Steve Karolyi
PO Box 74353
Phoenix, AZ 85087

LOCATION NOTICE FOR LODE MINING CLAIM

Amendment BLM Serial # _____

NOTICE IS HEREBY GIVEN that the Bumblebee Gold #5
_____ lode mining claim has been located
by Steve Karolyi whose current mailing
address is PO Box 74353
Phoenix, AZ 85087

RECEIVED
BLM AZ STATE OFFICE
2020 SEP 28 P 2:51
PHOENIX, ARIZONA
BLM
Date
Stamp

The general course of this claim is North - South and it is situated in Yavapai
County, Arizona. This claim is 1500 feet in length and 600 feet in width.

20.66 Total Claim Acreage. This claim runs from the location monument on which this location notice
is posted on the centerline of the claim approximately 50 feet in a South direction to the South
end line and 300 feet in a East direction to the West end line. This claim is marked by six
monuments, one at each corner and one at the center of each end line of the claim.

The location monument on which this notice is posted is situated within Section 17, Township 10
N, Range 2 E, Gila Salt River Base and Meridian, Arizona and this claim encompasses portions
of the following quarter section(s), section(s), Township(s) and Range(s) SE & NE 1/4 of Section 17,
Township 10 North, Range 2 East

Gila Salt River Base and Meridian, Arizona.

The locality of this claim with reference to some natural object or permanent monument and additional information
(if any) concerning its locality are as follows: 1500' North of the SE Corner of Section 17,
Township 10 North, Range 2 East

_____ The above information is shown on the attached map.

DATED AND POSTED on the ground this 2nd day of September, 2020.

LOCATOR(s) AGENT

Print Name(s) Steve Karolyi

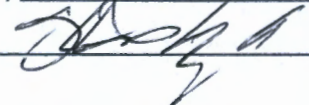
Signature(s) 

Form MCF100
Revised July 2014

AMC451250

MINING CLAIM MAP

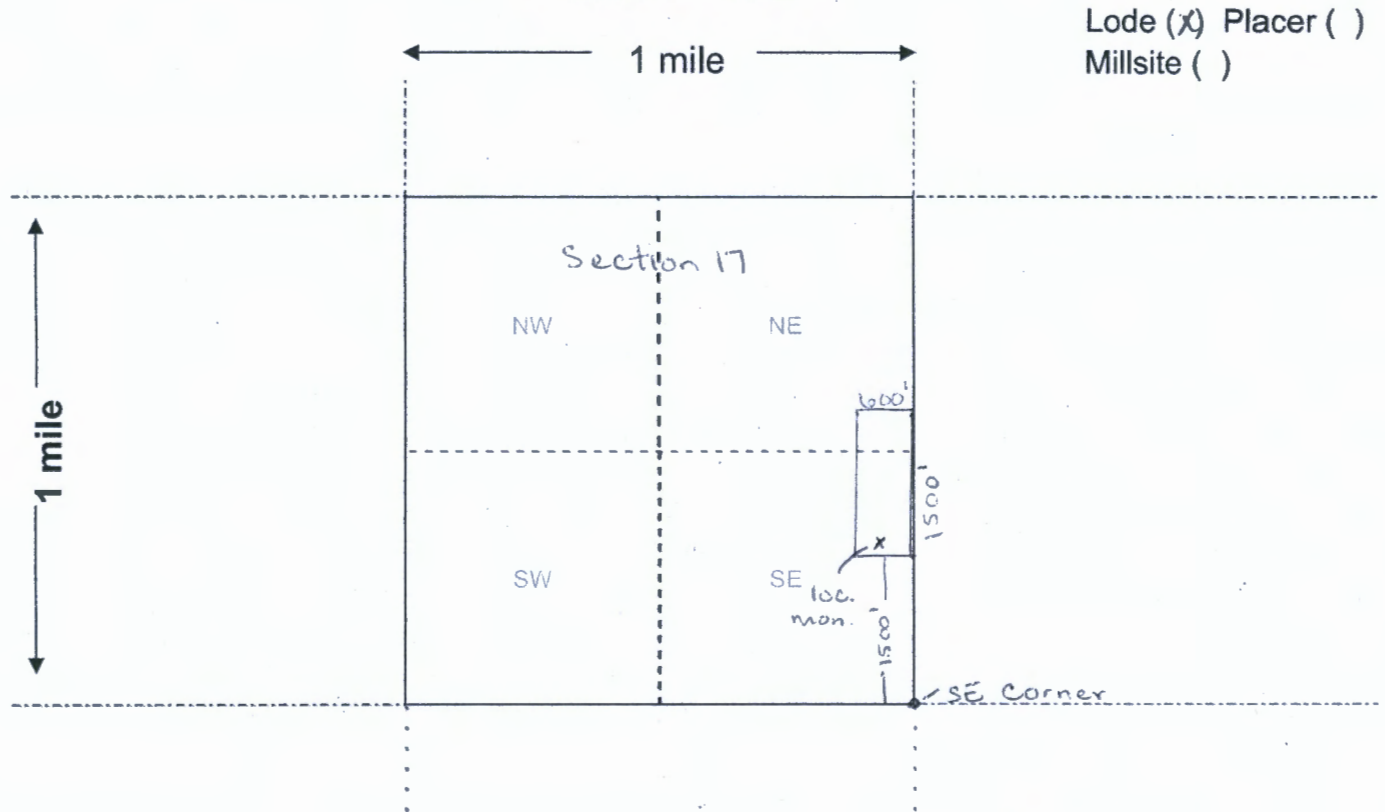

Scale: 1" = 2000 feet



1. The above map depicts the Bumblebee Gold #5 mining claim, which is located in Section (s) 17, Township 10 N, Range 2 E, Gila and Salt River Base and Meridian, Yavapai County, Arizona. Total claim acreage is _____

2. The type of corner and location monuments used are as follows: 2x2x4 Wooden Posts With Inscribed Metal Tags

3. The bearings and distances in degrees and feet between claim corners and to a public land survey monument are as depicted on the map.

4. If the claim is a placer or millsite claim with exterior limits conforming to legal subdivisions of the public survey, provide a legal description of the claim _____

Form MCF100a
Revised July 2014

When Recorded Return To:
Steve Karolyi
PO Box 74353
Phoenix, AZ 85087

LOCATION NOTICE FOR LODE MINING CLAIM

Amendment BLM Serial # _____

NOTICE IS HEREBY GIVEN that the Karen
_____ lode mining claim has been located
by Steve Karolyi whose current mailing
address is PO Box 74353
Phoenix, AZ 85087

RECEIVED
BLM AZ STATE OFFICE
2020 SEP 28 P 2:49
PHOENIX, ARIZONA
BLM
Date
Stamp

The general course of this claim is North - South and it is situated in Yavapai
County, Arizona. This claim is 1500 feet in length and 600 feet in width.

20.66 Total Claim Acreage. This claim runs from the location monument on which this location notice
is posted on the centerline of the claim approximately 100 feet in a South direction to the North
end line and 300 feet in a East direction to the West end line. This claim is marked by six
monuments, one at each corner and one at the center of each end line of the claim.

The location monument on which this notice is posted is situated within Section 8, Township 10
N, Range 2 E, Gila Salt River Base and Meridian, Arizona and this claim encompasses portions
of the following quarter section(s), section(s), Township(s) and Range(s) SW & NW 1/4 of Section 8,
Township 10 North, Range 2 East

Gila Salt River Base and Meridian, Arizona.

The locality of this claim with reference to some natural object or permanent monument and additional information
(if any) concerning its locality are as follows: 1500' North of the SW Corner of Section 8,
Township 10 North, Range 2 East

_____ The above information is shown on the attached map.
DATED AND POSTED on the ground this 4th day of September, 2020.

LOCATOR(s) AGENT

Print Name(s) Steve Karolyi

Signature(s) [Handwritten Signature]

Form MCF100
Revised July 2014

AMC461261

MINING CLAIM MAP

Lode (x) Placer ()
Millsite ()

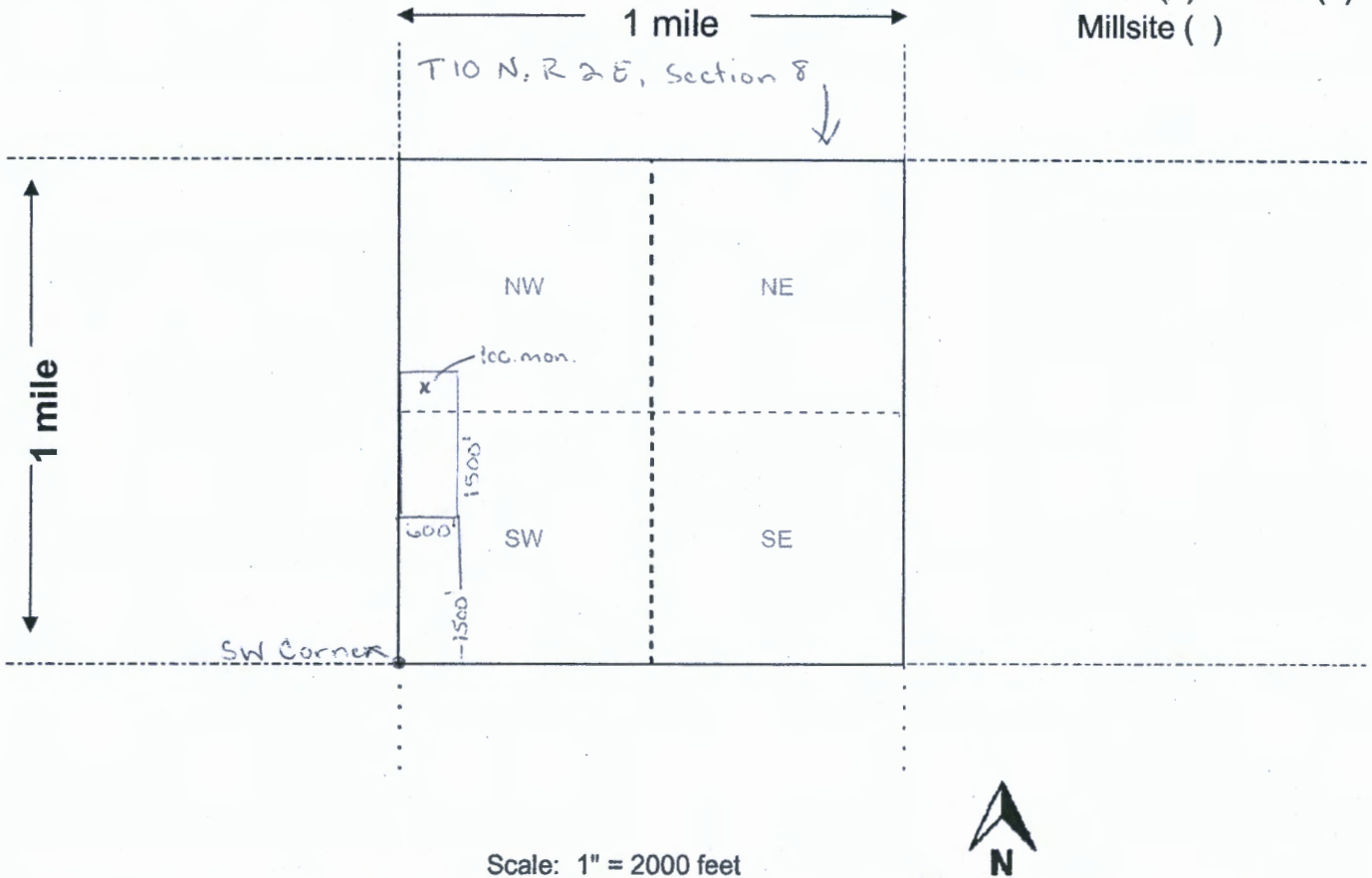

1. The above map depicts the Karen mining claim, which is located in Section (s) 8, Township 10 N, Range 2 E, Gila and Salt River Base and Meridian, Yavapai County, Arizona. Total claim acreage is 20.66

2. The type of corner and location monuments used are as follows: 2x2x4 Wooden Posts With Inscribed Metal Tags

3. The bearings and distances in degrees and feet between claim corners and to a public land survey monument are as depicted on the map.

4. If the claim is a placer or millsite claim with exterior limits conforming to legal subdivisions of the public survey, provide a legal description of the claim _____

Form MCF100a
Revised July 2014

When Recorded Return To:
Steve Karolyi
PO Box 74353
Phoenix, AZ 85087

LOCATION NOTICE FOR LODE MINING CLAIM

Amendment BLM Serial # _____

NOTICE IS HEREBY GIVEN that the Karen One
_____ lode mining claim has been located
by Steve Karolyi whose current mailing
address is PO Box 74353
Phoenix, AZ 85087

RECEIVED
BLM AZ OFFICE
2020 SEP 28 P 2:49
PHOENIX, ARIZONA
BLM
Date
Stamp

The general course of this claim is North - South and it is situated in Yavapai
County, Arizona. This claim is 1500 feet in length and 600 feet in width.

20.66 Total Claim Acreage. This claim runs from the location monument on which this location notice
is posted on the centerline of the claim approximately 100 feet in a North direction to the South
end line and 300 feet in a West direction to the East end line. This claim is marked by six
monuments, one at each corner and one at the center of each end line of the claim.

The location monument on which this notice is posted is situated within Section 7, Township 10
N, Range 2 E, Gila Salt River Base and Meridian, Arizona and this claim encompasses portions
of the following quarter section(s), section(s), Township(s) and Range(s) NE 1/4 of Section 7,
Township 10 North, Range 2 East

Gila Salt River Base and Meridian, Arizona.

The locality of this claim with reference to some natural object or permanent monument and additional information
(if any) concerning its locality are as follows: 3000' North of the SE Corner of Section 7,
Township 10 North, Range 2 East

_____ The above information is shown on the attached map.
DATED AND POSTED on the ground this 4th day of September, 2020.

LOCATOR(s) AGENT

Print Name(s) Steve Karolyi

Signature(s) _____

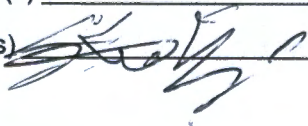

Form MCF100
Revised July 2014

AN0461262

MINING CLAIM MAP

Lode (x) Placer ()
Millsite ()

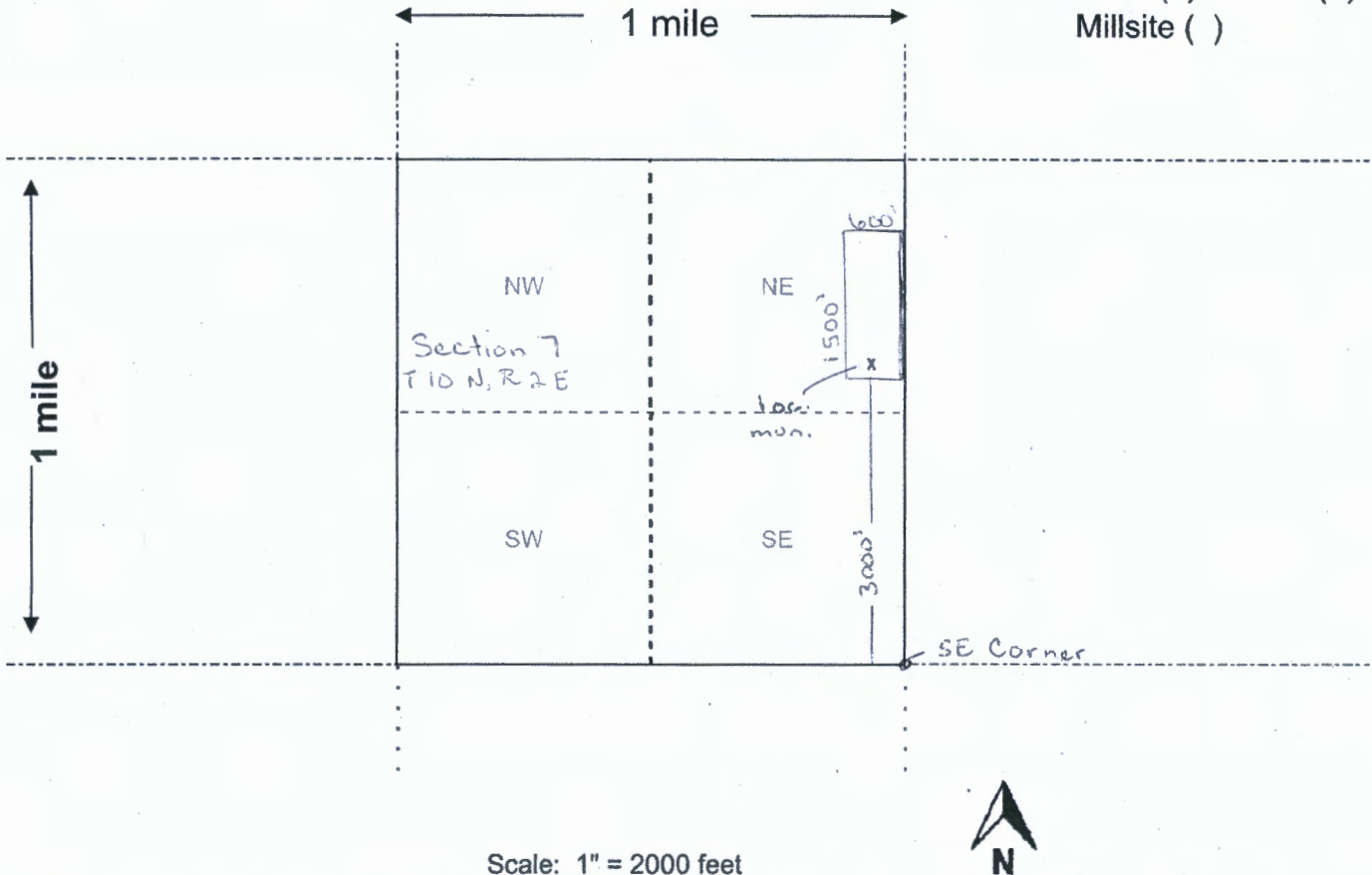

Scale: 1" = 2000 feet



1. The above map depicts the Karen One mining claim, which is located in Section (s) 7, Township 10 N, Range 2 E, Gila and Salt River Base and Meridian, Yavapai County, Arizona. Total claim acreage is 20.66

2. The type of corner and location monuments used are as follows: 2x2x4 Wooden Posts With Inscribed Metal Tags

3. The bearings and distances in degrees and feet between claim corners and to a public land survey monument are as depicted on the map.

4. If the claim is a placer or millsite claim with exterior limits conforming to legal subdivisions of the public survey, provide a legal description of the claim _____

Form MCF100a
Revised July 2014

When Recorded Return To:
Steve Karolyi
PO Box 74353
Phoenix, AZ 85087

LOCATION NOTICE FOR LODE MINING CLAIM

Amendment BLM Serial # _____

NOTICE IS HEREBY GIVEN that the Treasure Wash #3
_____ lode mining claim has been located
by Steve Karolyi whose current mailing
address is PO Box 74353
Phoenix, AZ 85087

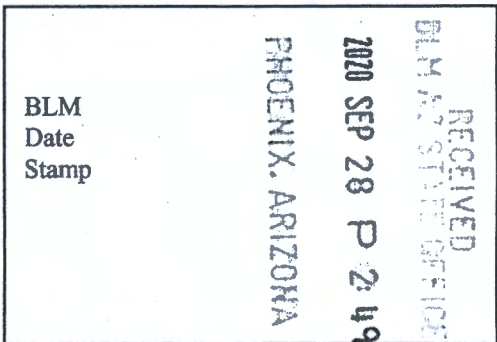

The general course of this claim is North - South and it is situated in Yavapai
County, Arizona. This claim is 1500 feet in length and 600 feet in width.

20.66 Total Claim Acreage. This claim runs from the location monument on which this location notice
is posted on the centerline of the claim approximately 100 feet in a North direction to the South
end line and 300 feet in a East direction to the West end line. This claim is marked by six
monuments, one at each corner and one at the center of each end line of the claim.

The location monument on which this notice is posted is situated within Section 8, Township 10
N, Range 2 E, Gila Salt River Base and Meridian, Arizona and this claim encompasses portions
of the following quarter section(s), section(s), Township(s) and Range(s) SW 1/4 of Section 8,
Township 10 North, Range 2 East

Gila Salt River Base and Meridian, Arizona.

The locality of this claim with reference to some natural object or permanent monument and additional information
(if any) concerning its locality are as follows: 1800' East of the SW Corner of Section 8,
Township 10 North, Range 2 East

_____ The above information is shown on the attached map.
DATED AND POSTED on the ground this 4th day of September, 2020.

LOCATOR(s) AGENT

Print Name(s) Steve Karolyi

Signature(s) [Handwritten Signature]

Form MCF100
Revised July 2014

AHC461263

MINING CLAIM MAP

Lode (x) Placer ()
Millsite ()

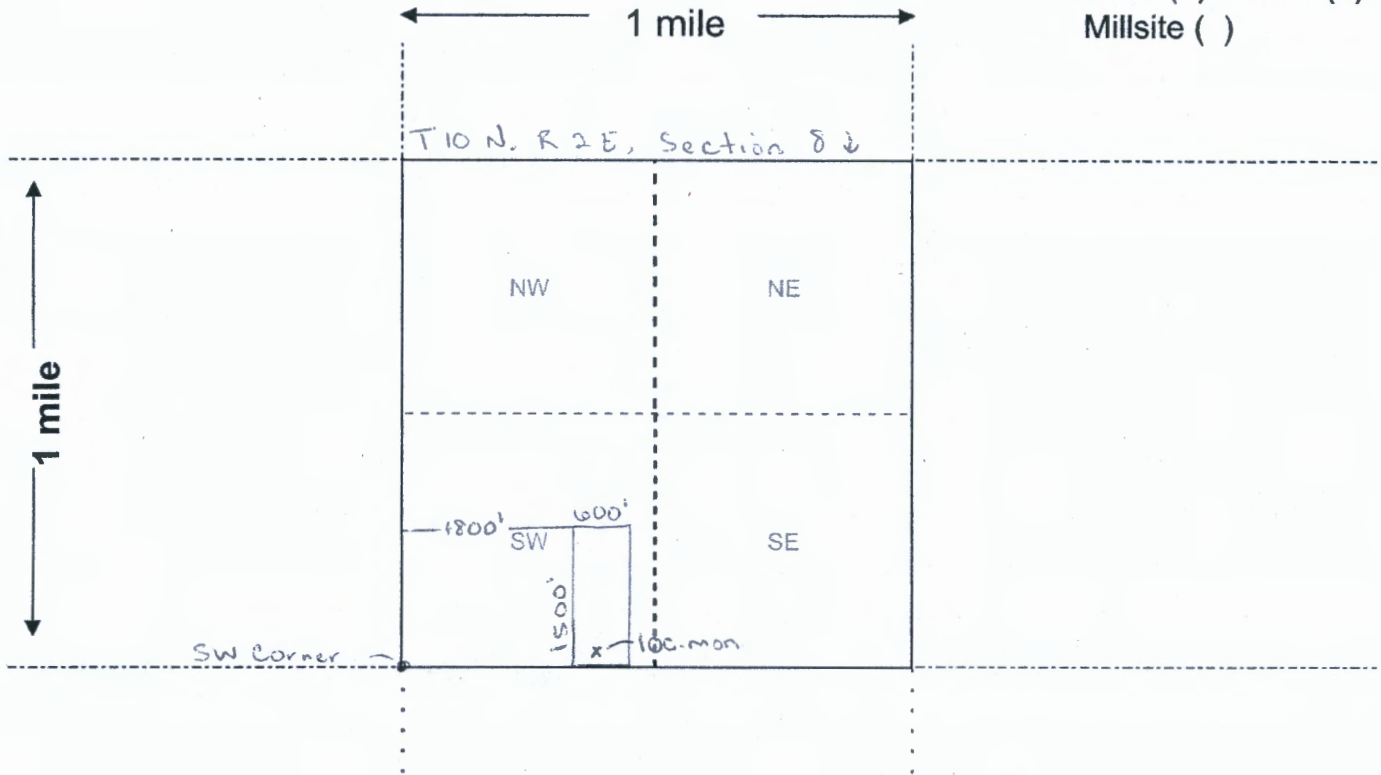

Scale: 1" = 2000 feet



1. The above map depicts the Treasure Wash #3 mining claim, which is located in Section (s) 8, Township 10 N, Range 2 E, Gila and Salt River Base and Meridian, Yavapai County, Arizona. Total claim acreage is 20.66

2. The type of corner and location monuments used are as follows: 2x2x4 Wooden Posts With Inscribed Metal Tags

3. The bearings and distances in degrees and feet between claim corners and to a public land survey monument are as depicted on the map.

4. If the claim is a placer or millsite claim with exterior limits conforming to legal subdivisions of the public survey, provide a legal description of the claim _____

Form MCF100a
Revised July 2014

Date and Time Run:
10/6/2020 10:12:58 AM

Page 1 of 1

**DEPARTMENT OF THE INTERIOR
BUREAU OF LAND MANAGEMENT
Case Recordation**

Geographic Report with Land

Disposition is equal to **AUTHORIZED , CANCELLED , EXPIRED , PENDING , REJECTED , RELINQUISHED ,
WITHDRAWN**

and Meridian Township Range Section is equal to **14 0100N 0020E 007**

and Admin State is equal to **AZ**

**NO WARRANTY IS MADE BY BLM
FOR USE OF THE DATA FOR
PURPOSES NOT INTENDED BY BLM**

DEPARTMENT OF THE INTERIOR
BUREAU OF LAND MANAGEMENT
Case Recordation
Geographic Report with Land

Admin State: AZ
Geo State: AZ
Serial Number: AZA 019323

Total Case Acres: 82.000

CaseType	Case Disp	Mer	Twp	Rng	Sec	Sur Type	Sur Nr	Suf	Subdivision	Pending Action
282201	AUTHORIZED	14	0100N	0020E	007	FF		1	N2,SE;	

Admin State: AZ
Geo State: AZ
Serial Number: AZA 022699PT

Total Case Acres: 12,382.940

CaseType	Case Disp	Mer	Twp	Rng	Sec	Sur Type	Sur Nr	Suf	Subdivision	Pending Action
221006	AUTHORIZED	14	0100N	0020E	007	ALIQ			E2,E2W2;	
						LOTS			1-8;	

Admin State: AZ
Geo State: AZ
Serial Number: AZA 031558

Total Case Acres: 1.000

CaseType	Case Disp	Mer	Twp	Rng	Sec	Sur Type	Sur Nr	Suf	Subdivision	Pending Action
293200	AUTHORIZED	14	0100N	0020E	007	FF			PORTIONS OF;	

Admin State: AZ
Geo State: AZ
Serial Number: AZA 031851

Total Case Acres: 1.000

CaseType	Case Disp	Mer	Twp	Rng	Sec	Sur Type	Sur Nr	Suf	Subdivision	Pending Action
293200	EXPIRED	14	0100N	0020E	007	FF			PORTION OF;	

Admin State: AZ
Geo State: AZ
Serial Number: AZA 032607

Total Case Acres: 1.000

CaseType	Case Disp	Mer	Twp	Rng	Sec	Sur Type	Sur Nr	Suf	Subdivision	Pending Action
293200	AUTHORIZED	14	0100N	0020E	007	FF			PORTION OF;	

Admin State: AZ
Geo State: AZ
Serial Number: AZA 033821

Total Case Acres: 1.000

CaseType	Case Disp	Mer	Twp	Rng	Sec	Sur Type	Sur Nr	Suf	Subdivision	Pending Action
293200	EXPIRED	14	0100N	0020E	007	FF			PORTION OF;	

Admin State: AZ
Geo State: AZ
Serial Number: AZA 036891

DEPARTMENT OF THE INTERIOR
BUREAU OF LAND MANAGEMENT
Case Recordation

Total Case Acres: 7.923

Casetype	Case Disp	Mer	Twp	Rng	Sec	Sur Type	Sur Nr	Suf	Subdivision	Pending Action
285003	AUTHORIZED	14	0100N	0020E	007	ALIQ			N2NW,NE;	Y

**DEPARTMENT OF THE INTERIOR
BUREAU OF LAND MANAGEMENT
Case Recordation**

Geographic Report with Land

Disposition is equal to **AUTHORIZED , CANCELLED , EXPIRED , PENDING , REJECTED , RELINQUISHED ,
WITHDRAWN**

and Meridian Township Range Section is equal to 14 0100N 0020E 008

and Admin State is equal to AZ

DEPARTMENT OF THE INTERIOR
BUREAU OF LAND MANAGEMENT
Case Recordation
Geographic Report with Land

Admin State: AZ
Geo State: AZ
Serial Number: AZA 019323

Total Case Acres: 82.000

Casetype	Case Disp	Mer	Twp	Rng	Sec	Sur Type	Sur Nr	Suf	Subdivision	Pending Action
282201	AUTHORIZED	14	0100N	0020E	008	ALIQ			W2;	

Admin State: AZ
Geo State: AZ
Serial Number: AZA 022699PT

Total Case Acres: 12,382.940

Casetype	Case Disp	Mer	Twp	Rng	Sec	Sur Type	Sur Nr	Suf	Subdivision	Pending Action
221006	AUTHORIZED	14	0100N	0020E	008	ALIQ			E2;	

Admin State: AZ
Geo State: AZ
Serial Number: AZA 022792BP

Total Case Acres: 7,891.200

Casetype	Case Disp	Mer	Twp	Rng	Sec	Sur Type	Sur Nr	Suf	Subdivision	Pending Action
220100	AUTHORIZED	14	0100N	0020E	008	ALIQ			W2;	

Admin State: AZ
Geo State: AZ
Serial Number: AZA 031851

Total Case Acres: 1.000

Casetype	Case Disp	Mer	Twp	Rng	Sec	Sur Type	Sur Nr	Suf	Subdivision	Pending Action
293200	EXPIRED	14	0100N	0020E	008	FF			PORTION OF;	

Admin State: AZ
Geo State: AZ
Serial Number: AZA 033350

Total Case Acres: 640.050

Casetype	Case Disp	Mer	Twp	Rng	Sec	Sur Type	Sur Nr	Suf	Subdivision	Pending Action
288100	AUTHORIZED	14	0100N	0020E	008	ALIQ			W2NE,N2SE,SESE;	

Admin State: AZ
Geo State: AZ
Serial Number: AZA 033672

Total Case Acres: 1.000

Casetype	Case Disp	Mer	Twp	Rng	Sec	Sur Type	Sur Nr	Suf	Subdivision	Pending Action
293200	EXPIRED	14	0100N	0020E	008	FF			PORTION OF;	

Admin State: AZ
Geo State: AZ
Serial Number: AZA 033821

DEPARTMENT OF THE INTERIOR
BUREAU OF LAND MANAGEMENT
Case Recordation

Total Case Acres: 1.000

Casetype	Case Disp	Mer	Twp	Rng	Sec	Sur Type	Sur Nr	Suf	Subdivision	Pending Action
293200	EXPIRED	14	0100N	0020E	008	FF			PORTION OF;	

Admin State: AZ
Geo State: AZ
Serial Number: AZA 036891

Total Case Acres: 7.923

Casetype	Case Disp	Mer	Twp	Rng	Sec	Sur Type	Sur Nr	Suf	Subdivision	Pending Action
285003	AUTHORIZED	14	0100N	0020E	008	ALIQ			S2NW,NESW,SE;	Y

Date and Time Run:
10/6/2020 10:12:58 AM

Page 1 of 1

DEPARTMENT OF THE INTERIOR
BUREAU OF LAND MANAGEMENT
Case Recordation

Geographic Report with Land

Disposition is equal to **AUTHORIZED , CANCELLED , EXPIRED , PENDING , REJECTED , RELINQUISHED ,
WITHDRAWN**

and Meridian Township Range Section is equal to **14 0100N 0020E 017**

and Admin State is equal to **AZ**

NO WARRANTY IS MADE BY BLM
FOR USE OF THE DATA FOR
PURPOSES NOT INTENDED BY BLM

DEPARTMENT OF THE INTERIOR
BUREAU OF LAND MANAGEMENT
Case Recordation
Geographic Report with Land

Admin State: AZ
Geo State: AZ
Serial Number: AZA 002936

Total Case Acres: 65,501.000

Casetype	Case Disp	Mer	Twp	Rng	Sec	Sur Type	Sur Nr	Suf	Subdivision	Pending Action
246100	AUTHORIZED	14	0100N	0020E	017	ALIQ			ALL;	

Admin State: AZ
Geo State: AZ
Serial Number: AZA 019323

Total Case Acres: 82.000

Casetype	Case Disp	Mer	Twp	Rng	Sec	Sur Type	Sur Nr	Suf	Subdivision	Pending Action
282201	AUTHORIZED	14	0100N	0020E	017	ALIQ			SE,SWNE,E2NW;	

Admin State: AZ
Geo State: AZ
Serial Number: AZA 022632

Total Case Acres: 35.980

Casetype	Case Disp	Mer	Twp	Rng	Sec	Sur Type	Sur Nr	Suf	Subdivision	Pending Action
286203	AUTHORIZED	14	0100N	0020E	017	ALIQ			SWNE,E2NW,SE;	

Admin State: AZ
Geo State: AZ
Serial Number: AZA 022689

Total Case Acres: 2,161.980

Casetype	Case Disp	Mer	Twp	Rng	Sec	Sur Type	Sur Nr	Suf	Subdivision	Pending Action
206400	AUTHORIZED	14	0100N	0020E	017	ALIQ		1	SENEW,E2SEW, N2N2N2SW; SWNWNE,NWSWNE, N2S2S2NE;	

Admin State: AZ
Geo State: AZ
Serial Number: AZA 023641

Total Case Acres: 37.370

Casetype	Case Disp	Mer	Twp	Rng	Sec	Sur Type	Sur Nr	Suf	Subdivision	Pending Action
286203	AUTHORIZED	14	0100N	0020E	017	ALIQ			SWNE,E2NW,SE;	

Admin State: AZ
Geo State: AZ
Serial Number: AZA 031558

Total Case Acres: 1.000

Casetype	Case Disp	Mer	Twp	Rng	Sec	Sur Type	Sur Nr	Suf	Subdivision	Pending Action
293200	AUTHORIZED	14	0100N	0020E	017	FF			PORTIONS OF;	

Admin State: AZ
Geo State: AZ

DEPARTMENT OF THE INTERIOR
BUREAU OF LAND MANAGEMENT
Case Recordation

Serial Number: AZA 031851

Total Case Acres: 1.000

CaseType	Case Disp	Mer	Twp	Rng	Sec	Sur Type	Sur Nr	Suf	Subdivision	Pending Action
293200	EXPIRED	14	0100N	0020E	017	FF			PORTION OF;	

Admin State: AZ
Geo State: AZ
Serial Number: AZA 033672

Total Case Acres: 1.000

CaseType	Case Disp	Mer	Twp	Rng	Sec	Sur Type	Sur Nr	Suf	Subdivision	Pending Action
293200	EXPIRED	14	0100N	0020E	017	FF			PORTION OF;	

Admin State: AZ
Geo State: AZ
Serial Number: AZA 033821

Total Case Acres: 1.000

CaseType	Case Disp	Mer	Twp	Rng	Sec	Sur Type	Sur Nr	Suf	Subdivision	Pending Action
293200	EXPIRED	14	0100N	0020E	017	FF			PORTION OF;	

TOWNSHIP 10 NORTH RANGE 2 EAST OF THE GILA AND SALT RIVER MERIDIAN, ARIZONA

YAVAPAI COUNTY
HMSH10N04 FIELD OFFICE

STATUS OF PUBLIC DOMAIN
LAND AND MINERAL TITLES
AND ACQUIRED LANDS

RESURVEY TRACT NO	ORIGINAL SURVEY		
	T	R	SUBDIVISION

FOR ORDERS AFFECTING DISPOSAL OR USE OF
UNIDENTIFIED LANDS WITHDRAWN FOR CLASSIFICATION,
MINERALS, WATER AND/OR OTHER PUBLIC PURPOSES,
REFER TO INDEX OF MISCELLANEOUS DOCUMENTS:

- MDS 40 NW
- 41 NW
- 42 SW
- 43 SE
- AZA 23641 R/W Telephone & Telegraph 7.5'
- Sec 5: W/2
- Sec 17: SW/4NE1/4, E1/2NW1/4, SE1/4
- Sec 20: NE1/4NE1/4
- AZA 27211 R/W Road
- Sec 35: NW1/4NE1/4
- AZA 27212 R/W Road 200'
- Sec 35: NW1/4NW1/4NE1/4
- AZA 27224 R/W Telephone & Telegraph
- Sec 33: SW1/4SW1/4
- AZA 27235 R/W Road 200'
- Sec 24: W1/2W1/2NW1/4NW1/4
- AZA 27241 R/W Power Line
- Sec 16: SE1/4

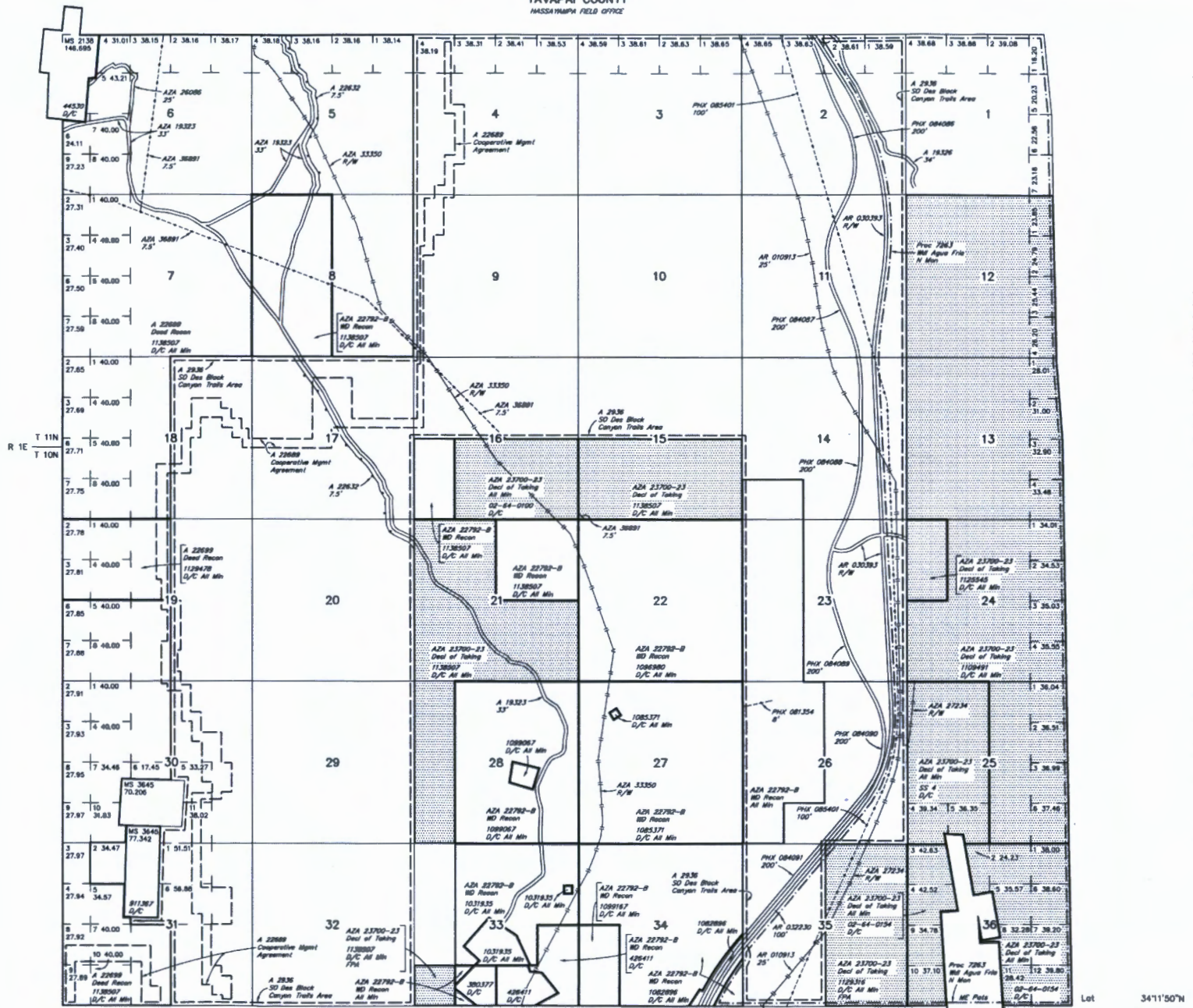

SCALE in chains
0 10 20 30 40

WARNING STATEMENT
This plot is the Bureau's Record of Title, and should be used
only as a graphic display of the township survey data. Rec-
ords hereon do not reflect title changes which may have been
affected by lateral movements of rivers or other bodies of water.
Refer to the cadastre surveys for official survey information.

CURRENT TO	NW	OSR Mer
6-26-2017	ACAD	T 10 N
		R 2 E

Lot Long 3411'50"N
112'05'20"W

Mine Finder Gold
PO Box 74353
Phx., AZ 85087

PHOENIX AZ 852
24 SEP 2020 PM 6 L



Bureau of Land Management
One North Central Ave Suite 800
Phoenix, AZ 85004

RECEIVED
BLM AZ STAFF OFFICE
2020 SEP 28 P 2:51
PHOENIX, ARIZONA

85004-442700

